

Deconstructing a spam email

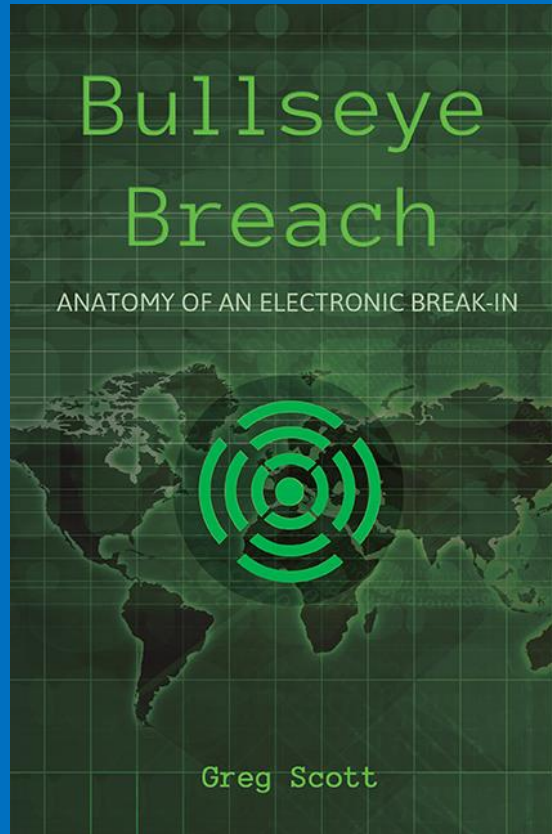

Greg Scott

Ignore Delete Reply Reply All Forward More Meeting

Lenovo To Manager Team Email

Rules OneNote Actions

Mark Unread Categorize Follow Up

Translate Find Related Select

Delete Respond Quick Steps Move Tags Editing Zoom



Sun 4/19/2015 6:13 AM

unsub-gpqpjltizpkje@jedstock.com

Boost your reputation of excellent lover

To Greg Scott

<http://insider.theaidcompany.ru/> Little help for total joy



Click File...Properties

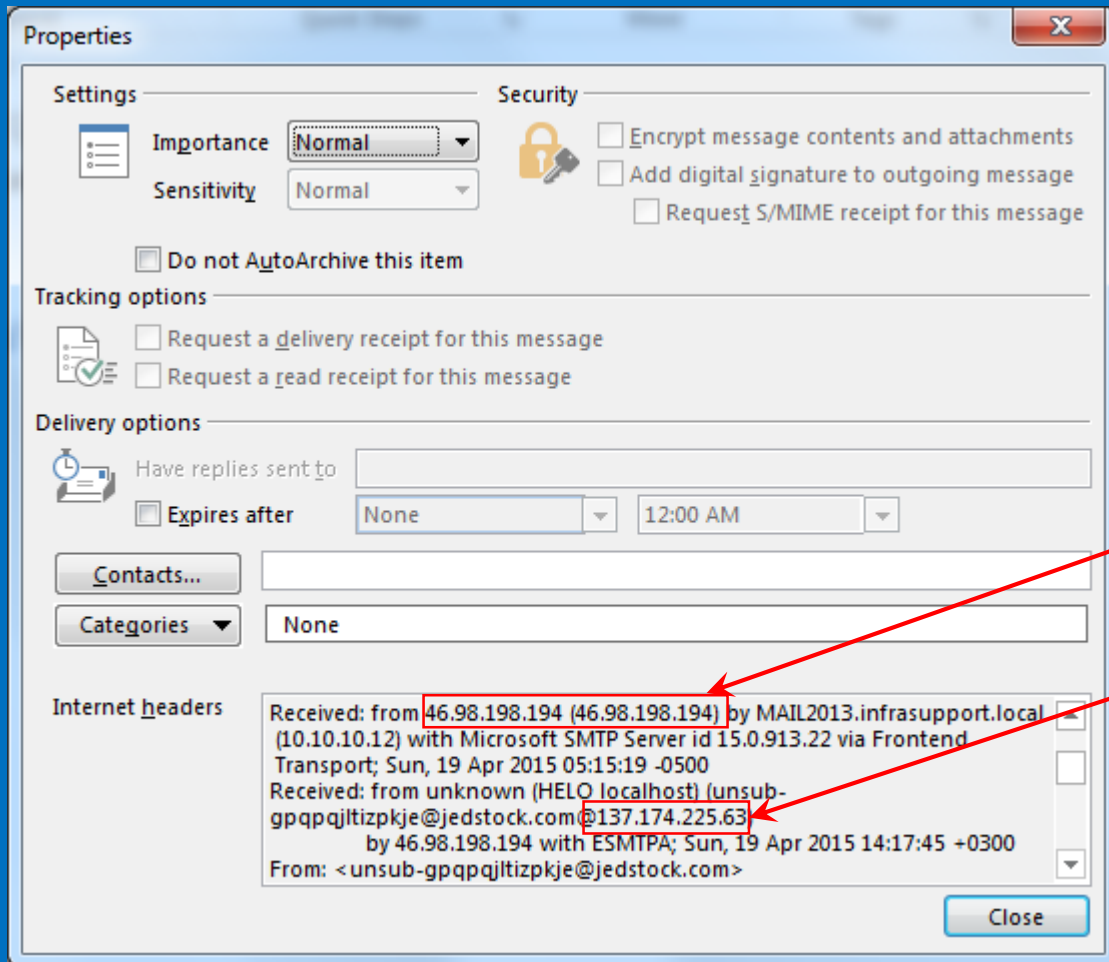

Look at the email header

Where did it really come from?

Call Now: 1-888-642-0221

All Products > Domain Names Websites eCommerce Hosting & SSL Professional Email Online Marketing

Search Renew Transfer Features Private Registration Protect Forward

WHOIS Results

You Searched for: 46.98.198.194

46.98.198.194
Record Type: IP Address

NetRange: 46.0.0.0 - 46.255.255.255
CIDR: 46.0.0.0/8
NetName: 46-RIPE
NetHandle: NET-46-0-0-0
Parent: ()
NetType: Allocated to RIPE NCC
OriginAS:
Organization: RIPE Network Coordination Centre (RIPE)
RegDate: 2009-09-29
Updated: 2009-09-30
Ref: http://whois.arin.net/rest/net/NET-46-0-0-0

OrgName: RIPE Network Coordination Centre
OrgId: RIPE
Address: P.O. Box 10096
City: Amsterdam
StateProv:
PostalCode: 1001EB
Country: NL
RegDate:
Updated: 2013-07-29
Ref: http://whois.arin.net/rest/org/RIPE

ReferralServer: whois://whois.ripe.net:43

OrgTechHandle: RNO29-ARIN
OrgTechName: RIPE NCC Operations
OrgTechPhone: +31 20 535 4444
OrgTechEmail: hostmaster@ripe.net
OrgTechRef: http://whois.arin.net/rest/poc/RNO29-ARIN

OrgAbuseHandle: ABUSE3850-ARIN
OrgAbuseName: Abuse Contact
OrgAbusePhone: +31205354444
OrgAbuseEmail: abuse@ripe.net
OrgAbuseRef: http://whois.arin.net/rest/poc/ABUSE3850-ARIN

Search Again

Search again here...

Search by either

- Domain Name e.g. networksolutions.com
- IP Address e.g. 205.178.187.13

Search

Call Now: 1-888-642-0221

Search Renew Transfer Features Private Registration Protect Forward

WHOIS Results

You Searched for: 137.174.225.63

137.174.225.63
Record Type: IP Address

NetRange: 137.174.0.0 - 137.174.255.255
CIDR: 137.174.0.0/16
NetName: RIPE-ERX-137-174-0-0
NetHandle: NET-137-174-0-0-1
Parent: NET137 (NET-137-0-0-0)
NetType: Early Registrations, Transferred to RIPE NCC
OriginAS:
Organization: RIPE Network Coordination Centre (RIPE)
RegDate: 2004-02-18
Updated: 2004-02-18
Ref: http://whois.arin.net/rest/net/NET-137-174-0-0-1

OrgName: RIPE Network Coordination Centre
OrgId: RIPE
Address: P.O. Box 10096
City: Amsterdam
StateProv:
PostalCode: 1001EB
Country: NL
RegDate:
Updated: 2013-07-29
Ref: http://whois.arin.net/rest/org/RIPE

ReferralServer: whois://whois.ripe.net:43

OrgAbuseHandle: ABUSE3850-ARIN
OrgAbuseName: Abuse Contact
OrgAbusePhone: +31205354444
OrgAbuseEmail: abuse@ripe.net
OrgAbuseRef: http://whois.arin.net/rest/poc/ABUSE3850-ARIN

OrgTechHandle: RNO29-ARIN
OrgTechName: RIPE NCC Operations
OrgTechPhone: +31 20 535 4444
OrgTechEmail: hostmaster@ripe.net
OrgTechRef: http://whois.arin.net/rest/poc/RNO29-ARIN

Search Again

Search again here...

Search by either

- Domain Name e.g. networksolutions.com
- IP Address e.g. 205.178.187.13

Search

Buy your copy today!

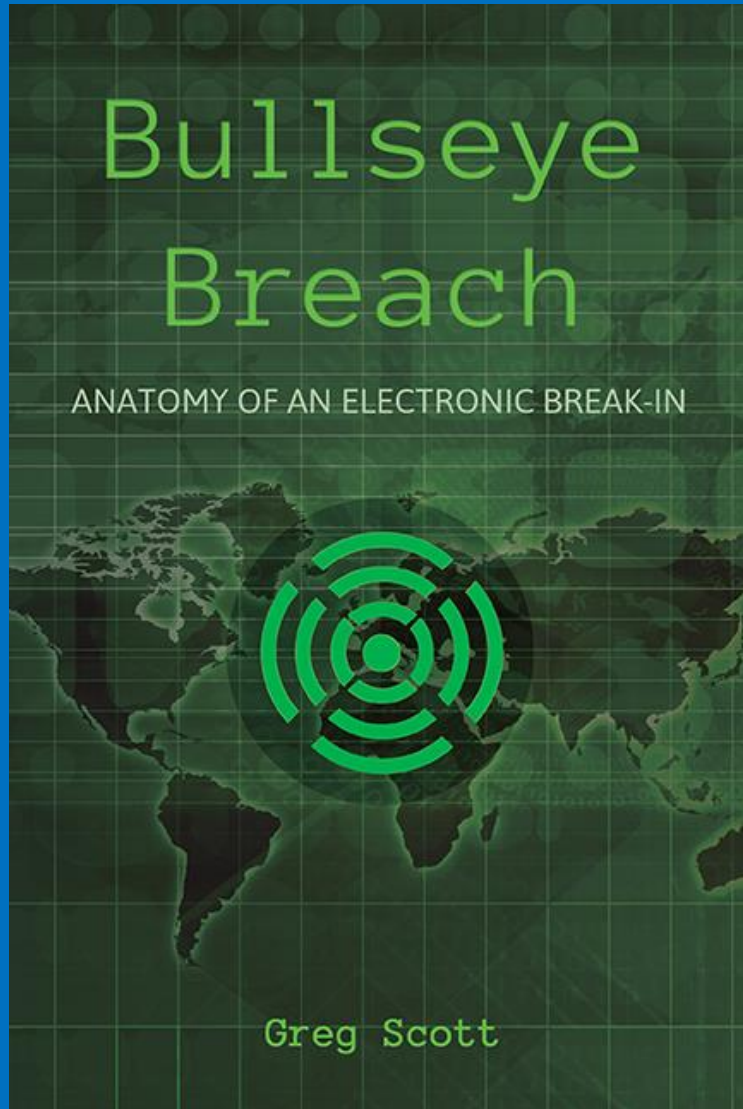

Greg Scott – gregscott@infrsupport.com

Twitter: DGregScott

1 (651) 260-1051

Warning: Don't start reading until a Friday because you won't be able to put it down.

This gives you the weekend to recover from jet-lag after reading all night.

<http://www.bullseyebreach.com>